The Queenslander Pictorial.

"THE WOMAN GAVE ME OF THE TREE— AND I DID EAT!"

Photo study by A. H. Chisholm.

SECOND-LIEUT. F. E. BARNES,

Son of Mr. and Mrs. J. E. Barnes, Montagne-road, South Brisbane. Missing for seven months; now reported killed in action.

SERGT. FRANK ABBOTT,

Son of Mr. and Mrs. Matthew Abbott, Gympie-road, Kedron. Killed in action on October 31 after two years on service, during which he took part in some important actions, including Pozieres.

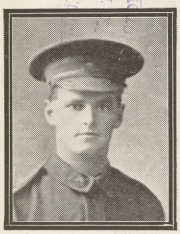

SERGT. J. W. NICHOLSON

(No. 3111), missing since April 11. His mother, Mrs. M. J. Nicholson, will be glad to hear from any returned soldier who can give her information concerning him.

PTE. STANLEY POLLARD,

Eldest son of Mr. R. D. Pollard, Bonshaw station, Texas. Killed in action in France, September 20. He was 18 years of age when he enlisted.

ZILLMERE DISTRICT HONOUR BOARD.

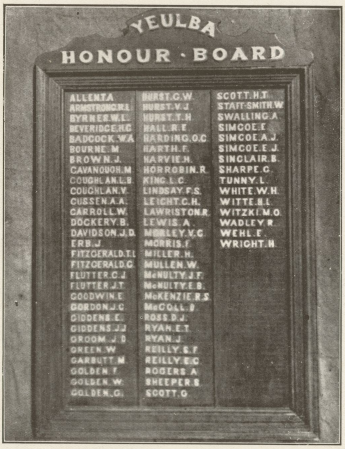

YEULBA DISTRICT HONOUR BOARD.

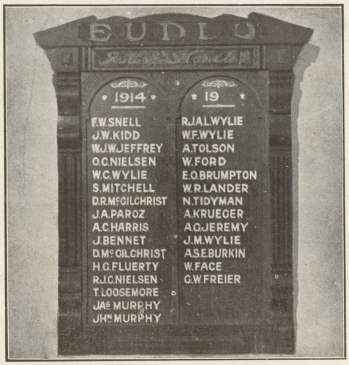

EUDLO DISTRICT HONOUR BOARD.

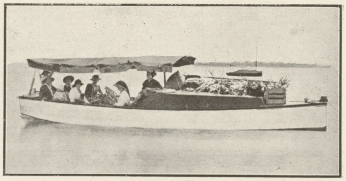

AFTER A DAY'S FERN HUNTING ON BRIBIE.—A. G. Bignold photo.

Bribie Island is a happy hunting ground for the fern lover. Still "new" enough to have escaped the perfervid attentions of the swarms of collectors who have denuded the scrubs near the metropolis, it abounds in staghorns, elkhorns, bird's-nests, and other terrestrial and arboreal ferns dear to the heart of the possessor of a bushhouse.

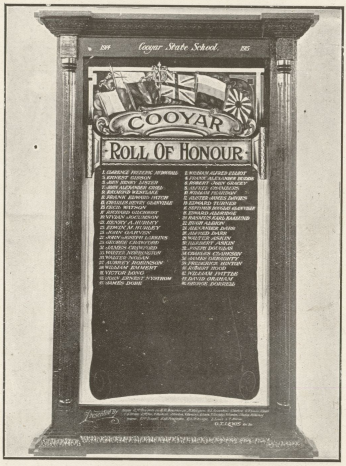

COOYAR DISTRICT HONOUR BOARD.

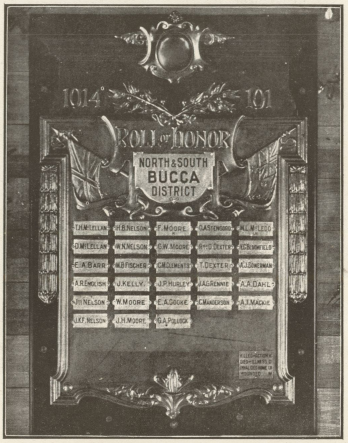

NORTH AND SOUTH BUCCA DISTRICT HONOUR BOARD.

A CREEKSIDE CRADLE!

NEST OF THE SINGING FLYEATER (Queensland Canary)

See Page 29

Photo by Alf Chisholm

DEC 1917

AFTER THE BUFFALO HUNT.

Photos by E.F. Ryko (all rights reserved).

Fred Smith, the Hardy old Present-day Champion Buffalo Hunter of the Wildman River, with his quarry.

Joe Cooper, of Melville Island Pioneering Fame, with his Buffalo Skinners at work. Old Joe has just gone through his 31st Buffalo hunting season and is "still going strong."

The Hunters' Midday Snack—Buffalo Steak. Slices of the fresh juicy steak are grilled right on the spot.

Spreading out Salted Hides to Dry in the Sun at the Camp.

BUFFALO HUNTING IN THE NORTHERN TERRITORY.

Photos by E.F. Ryko (all rights reserved).

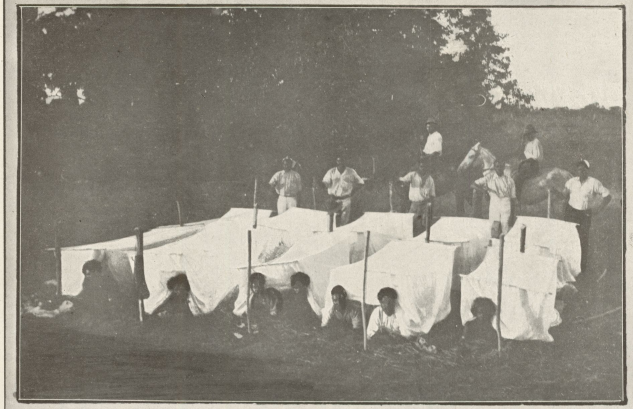

Rube Cooper's shooting boys getting out of their mosquito nets in the morning. (Rube, following in his father's footsteps, believes in making his boys comfortable.)

Rube Cooper's "Plant" Starting out for a Day's Hunt. (The mounted men are the shooters; the others are skinners and assistants).

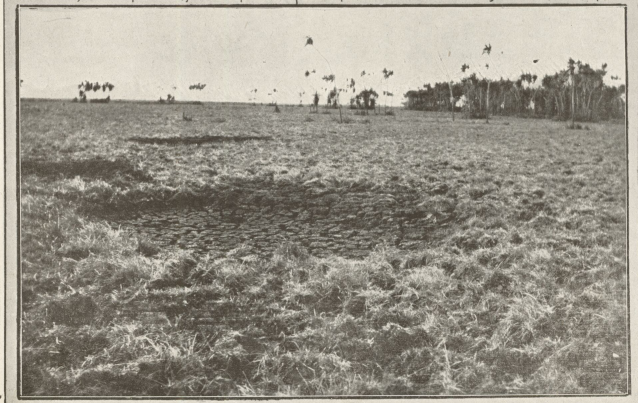

Typical Buffalo Ground, Van Diemen's Gulf Delta; dried Buffalo Wallow in foreground.

Fred Smith's Native Shooters Galloping down Buffaloes on Wildman Plains. The buffaloes are shot in the back, when the horse gets alongside, with a cut-off Martini rifle held like a revolver.

Reinforcements.

Talma, photo.

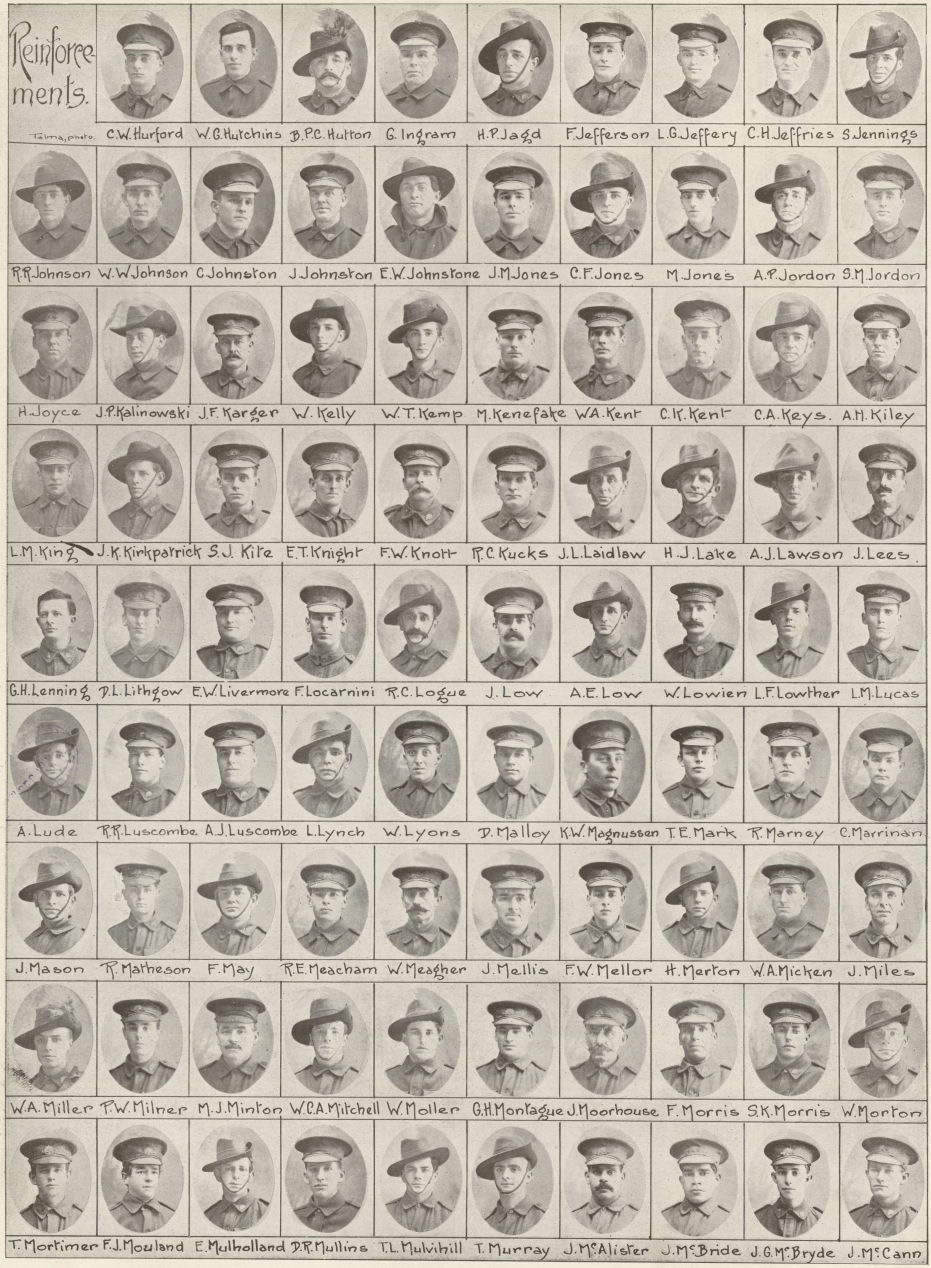

C.W. Hurford, W.G. Hutchins, B.P.C. Hutton, G. Ingram, H.P. Jagd, F. Jefferson, L.G. Jeffery, C.H. Jeffries, S. Jennings

R.R. Johnson, W.W. Johnson, C. Johnston, J. Johnston, E.W. Johnstone, J.M. Jones, C.F. Jones, M. Jones, A.P. Jordon, S.M. Jordon

H. Joyce, J.P. Kalinowski, J.F. Karger, W. Kelly, W.T. Kemp, M. Kenefake, W.A. Kent, C.K. Kent, C.A. Keys, A.H. Kiley

L.M. King, J.K. Kirkpatrick, S.J. Kite, E.T. Knight, F.W. Knott, R.C. Kucks, J.L. Laidlaw, H.J. Lake, A.J. Lawson, J. Lees

G.H. Lenning, D.L. Lithgow, E.W. Livermore, F. Locarnini, R.C. Logue, J. Low, A.E. Low, W. Lowien, L.F. Lowther, L.M. Lucas

A. Lude, R.R. Luscombe, A.J. Luscombe, L. Lynch, W. Lyons, D. Malloy, K.W. Magnussen, T.E. Mark, R. Marney, C. Marrinan

J. Mason, R. Matheson, F. May, R.E. Meacham, W. Mesgher, J. Mellis, F.W. Mellor, H. Merton, W.A. Micken, J. Miles

W.A. Miller, F.W. Milner, M.J. Minton, W.C.A. Mitchell, W. Moller, G.H. Montague, J. Moorhouse, F. Morris, S.K. Morris, W. Morton

T. Mortimer, F.J. Mouland, E. Mulholland, D.R. Mullins, T.L. Mulvihill, T. Murray, J. McAlister, J. McBride, J.G. McBryde, J. McCann

PTE. L. SALMON
(Gallipoli and France).

LANCE-CPL. T. A. SALMON
(Gallipoli and France).

MRS. LUCY SALMON
(Mother of the boys).

LANCE-CPL. C. A. SALMON
(Gallipoli and France).

GUNNER H. A. SALMON,
(France).

MRS. SALMON, OF WOLVI, GYMPIE, AND HER FOUR SOLDIER SONS.—See page 29.

THE SMILE THAT IS WINNING THE WAR.

The man on the right, with hands in pockets, is Private Llewellyn Morcom, son of Mr. W. Morcom, Brisbane.

SOME MEMBERS OF A QUEENSLAND BATTALION IN ENGLAND.

Back row: Ptes. G. C. Davis, J. Strong, D. B. Aldous, F. Cook, W. H. Fuller, E. P. Messenger, G. A. Donald.
Third row: Ptes. J. Bennett, B. R. Andrews, J. Robertson, E. Sutton, A. J. Gossip, J. Edmiston, J. H. W. Tealby.
Second row: Ptes. W. H. Bull, J. T. R. Taylor, Cpl. R. Briggs, Sgt. W. Williamson, 2nd-Lieut. Earwaker, Sgt. W. Lord, Cpl. D. Turner, Sgt. J. Stenhouse, L.-cpl. F. C. Williams.
Front row: Ptes. F. Allport, P. C. Hawtin, G. Brewster.

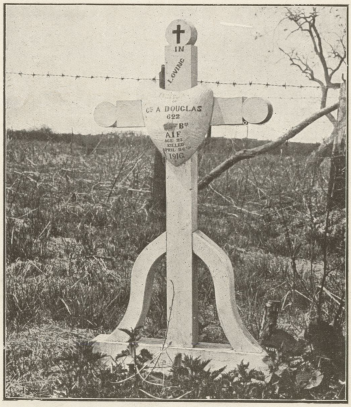

GRAVE OF CPL. A. DOUGLAS,

Killed in action April 26, 1916. He was son of Mr. and Mrs. A. Douglas, Toowoomba, who has just received an official photograph of his grave in France.—See page 29.

AUSTRALIAN CONVALESCENTS AT MELKSHAM RED CROSS HOSPITAL, WILTSHIRE, ENGLAND.

Front row: C.S.-Major F. Fowler (W.A.), Pte. J. Rubenach (Q.), Pte. P. A. Haselman (Vic.).
Second row: Sap. E. Critchley (N.S.W.), Sgt. F. Stevens (Vic.), Nurse Brooks, Sister Warren (Quartermaster), Nurse Harolds, Cpl. A. A. Griffiths (Q.), Pte. G. Rankin (Q.).
Third row: Pte. F. Seymour (N.S.W.), Pte. R. J. Ritchie (N.S.W.), Trp. E. J. Butler (Vic.), Pte. J. Muter (Vic.), Pte. H. J. Findley (N.S.W.), Dvr. S. Dunstan (Vic.), Pte. A. H. Back (W.A.), Pte. J. S. Knapman (W.A.), Pte. A. Wright (Vic.).
Back row: Pte. G. Waterhouse (Vic.), Pte. J. Dack (Vic.), Pte. A. G. Williams (W.A.), Pte. G. Hannon, (N.S.W.), Pte. E. Carmichael (N.S.W.).

—Photo. sent by Cpl. A. A. Griffiths.

A Long Motor Trip—Brisbane to the Gulf and Back.—IV.

G. W. Whatmore, photo.

Giant White Ant hill, 9 feet high (millions of these are to be found in the Gulf Country).

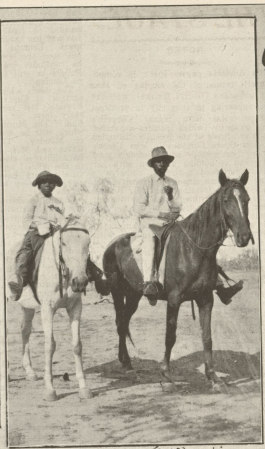

Augustus Downs (Gulf) native boundary rider and his boy.

Landsborough's tree on the Albert River at Burketown where the stores brought to the Gulf by the "Firefly" in 1852 were buried (the inscription on the tree reads "L" Dig 2 ft N.)

Station Pets, Granada, Gulf Country.

Gulf Country devastated by fire (fierce grass fires had been raging over a 300 mile front for over 3 weeks).

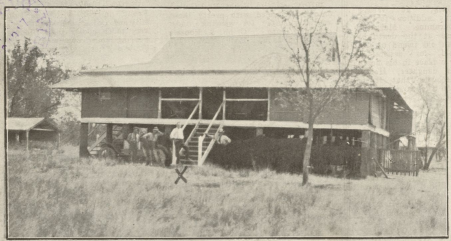

Lorraine Homestead, Gulf Country (John Kirkaldie, the manager, has spent 40 years in the Gulf).

Kamilaroi Homestead, Gulf Country (Carlyle Doyle, manager).

Burketown blacks on the Albert River.

Rockybar crossing, Leichhardt River, Gulf Country.